

Scoping Map-Alt. 2 Elder Piney- Central

1:24,000

0 0.4 0.8 Miles

T.Ozler 7/8/15

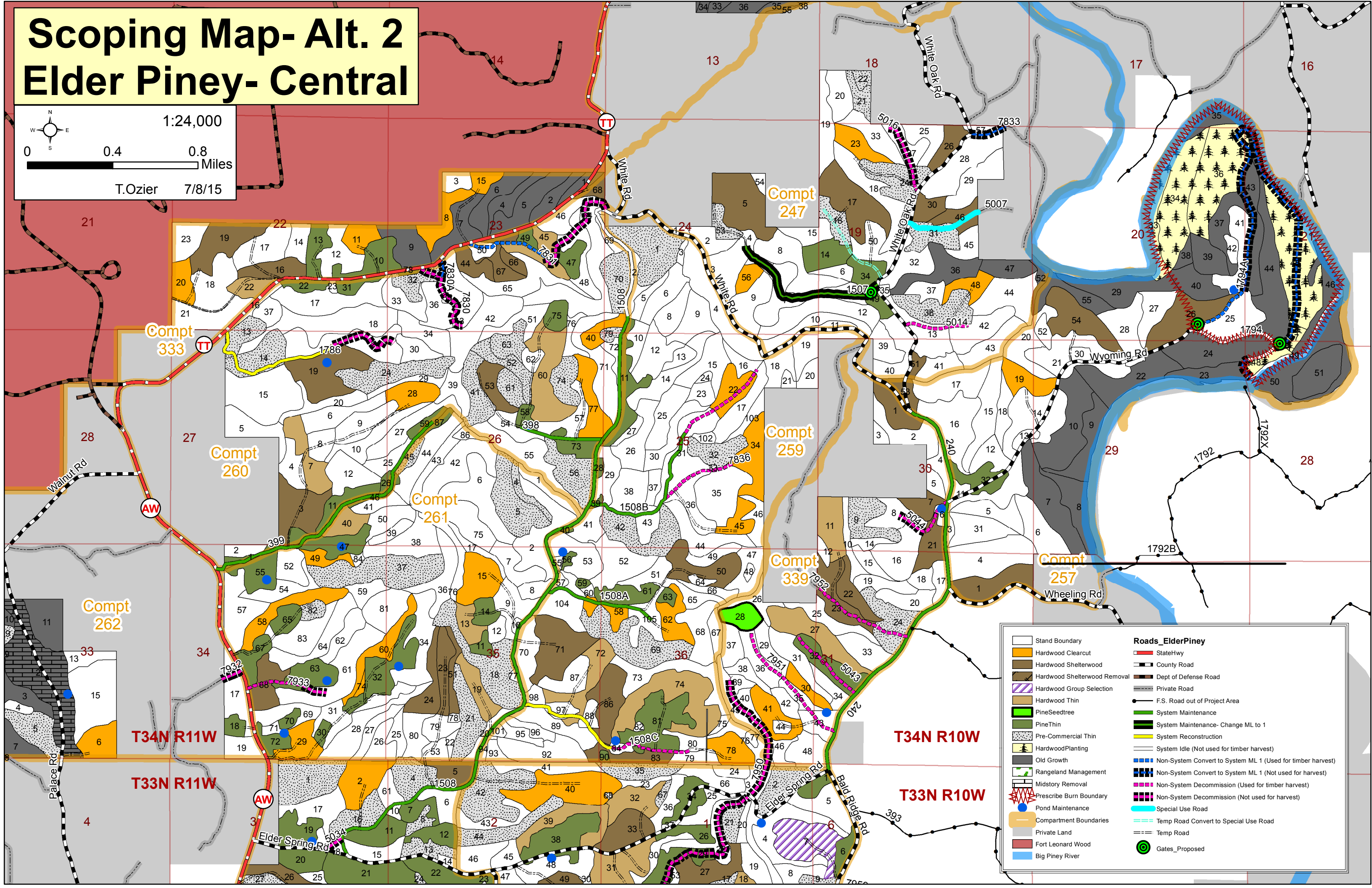

Stand Boundary		Roads_ElderPiney	
[Orange Box]	Hardwood Clearcut	[Red Line]	StateHwy
[Brown Box]	Hardwood Shelterwood	[Black Dashed Line]	County Road
[Dark Brown Box]	Hardwood Shelterwood Removal	[Grey Dashed Line]	Dept of Defense Road
[Purple Hatched Box]	Hardwood Group Selection	[Black Dotted Line]	Private Road
[Light Brown Box]	Hardwood Thin	[Black Dotted Line]	F.S. Road out of Project Area
[Green Box]	PineSeedtree	[Green Line]	System Maintenance
[Light Green Box]	PineThin	[Thick Green Line]	System Maintenance- Change ML to 1
[Dotted Box]	Pre-Commercial Thin	[Yellow Line]	System Reconstruction
[Dark Green Box]	HardwoodPlanting	[Grey Line]	System Idle (Not used for timber harvest)
[Light Green Box]	Old Growth	[Blue Box]	Non-System Convert to System ML 1 (Used for timber harvest)
[Green Box]	Rangeland Management	[Blue Hatched Box]	Non-System Convert to System ML 1 (Not used for harvest)
[White Box]	Midstory Removal	[Pink Hatched Box]	Non-System Decommission (Used for timber harvest)
[Red Star]	Prescribe Burn Boundary	[Black Hatched Box]	Non-System Decommission (Not used for harvest)
[Blue Circle]	Pond Maintenance	[Cyan Line]	Special Use Road
[Orange Line]	Compartment Boundaries	[Dashed Cyan Line]	Temp Road Convert to Special Use Road
[Grey Box]	Private Land	[Dashed Black Line]	Temp Road
[Red Box]	Fort Leonard Wood	[Green Circle]	Gates_Proposed
[Blue Box]	Big Piney River		