

Weekly Market Summary

Published by:
Missouri Department of Agriculture
Ag Business Development Division
Market News Program



Chris Chinn, Director
 Davin Althoff, Division Director
 Tony Hancock, Editor
<http://www.ams.usda.gov/marketnews.htm>

Michael L. Parson, Governor

Volume XLII, Number 6 ♦ P.O. Box 630, Jefferson City, MO 65102 ♦ (573) 751-4211 ♦ Monday, February 14, 2022

MISSOURI WEEKLY FEEDER CATTLE WEIGHTED AVERAGE REPORT

Receipts: 16,402 Week ago: 23,833 Year ago: 9691
 Steers and Heifers Medium and Large 1—Weighted average weights and prices

STEERS: Medium and Large 1

324 lbs. 207.99	525 lbs. 203.66	728 lbs. 163.92	933 lbs. 151.77
377 lbs. 215.18	573 lbs. 190.05	776 lbs. 161.54	
429 lbs. 213.33	625 lbs. 179.50	825 lbs. 159.23	
475 lbs. 207.97	674 lbs. 170.73	872 lbs. 159.36	

HEIFERS: Medium and Large 1

289 lbs. 182.82	473 lbs. 173.56	682 lbs. 152.41	866 lbs. 141.73
326 lbs. 169.95	526 lbs. 170.07	720 lbs. 150.86	
380 lbs. 181.30	576 lbs. 164.12	767 lbs. 148.70	
429 lbs. 173.32	621 lbs. 157.86	825 lbs. 142.35	

Missouri Steer (Heifer) Stocker Formula for 2/14/2022

Monday's Missouri Stocker Formula consists of **3191 (3012)** head with a weighted average weight of **546.68 (539.44)** lbs. and a price value of **189.51 (161.88)**, 7.69 higher (6.31 higher) than last Monday.

This a rolling seven day calculated weighted value which combines all Feeder Steers reported by MDA/USDA Market News Service weighing from 400-649 lbs. in the Medium and Large 1 and Medium and Large 1-2 frame and muscle classifications, including all comment cattle except Brahman X. Heifer values are in parentheses.

SOUTH CENTRAL MISSOURI WEEKLY SUMMARY

(West Plains, Ava)

Receipts: 3560 Week ago: 3173 Year Ago: 2074

Compared to last week, steer and heifer calves 2.00 to 7.00 higher, spots up to 12.00 higher. Yearlings not well tested, undertones steady to firm. Slaughter cows and bulls 2.00 to 8.00 higher.

STEERS:

Medium and Large 1

300-400 lbs.	197.50-214.00
400-500 lbs.	187.50-217.00
500-600 lbs.	175.00-200.00
600-700 lbs.	159.00-178.00
700-800 lbs.	154.00-160.00
800-850 lbs.	152.00-154.00

HEIFERS:

Medium and Large 1

300-400 lbs.	165.00-179.00
400-500 lbs.	155.00-173.00
500-600 lbs.	150.00-169.00
600-700 lbs.	145.00-154.00
700-800 lbs.	138.00-150.50

Holsteins

Large 3

Pkg 400 lbs.	111.00
Pkg 550 lbs.	100.00
12 hd 870 lbs.	105.50

SLAUGHTER COWS: Breaking and Boning (70-85% lean) 67.50-82.00, high dressing 76.00-92.00; low dressing 57.00-71.00. Lean (85-90%) 61.00-72.00
SLAUGHTER BULLS: Yield Grade 1-2 1110-2235 lbs 93.00-107.00; high dressing 103.50-128.00; low dressing 77.00-94.00

BRED COWS: Medium and Large 1 2-8 yrs 1268-1498 lbs 2nd to 3rd stage 1650.00-1925.00 per head. Medium and Large 1-2 2-8 yrs 1042-1396 lbs 2nd to 3rd stage 1050.00-1575.00, 1st stage 1200.00-1275.00 per head

COW & CALF PAIRS: Medium and Large 1 26 pairs 2-8 yrs 1285 lbs rebred 1st stage with over 300 lb calves 2260.00 per pair. Medium and Large 1-2 2-8 yrs 1075-1375 lbs with 150-300 lb calves 1400.00-1775.00 per pair

BRED HEIFERS: Medium and Large 1 935-1010 lbs 1st to 3rd stage 1275.00-1325.00 per head. Medium and Large 1-2 750-915 lbs 1st to 3rd stage 700.00-1000.00 per head

The Weekly Market Summary, as well as historical summaries, are available on our website <https://agmarketnews.mo.gov/summaries>
 Market News Hotline: 1-573-522-9244

Missouri Stocker Formula - Steers

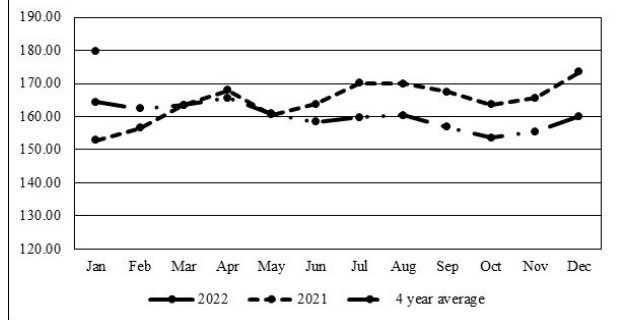

*Graph is updated the first Monday of each month.

SOUTHWEST MISSOURI WEEKLY SUMMARY

(Joplin and Springfield)

Receipts: 4129 Week Ago: 9558 Year ago: 3459

Compared to last week, steers and heifers 4.00 to 8.00 higher, spots up to 12.00 higher. Slaughter cows 6.00 to 9.00 higher.

STEERS:

Medium and Large 1

300-400 lbs.	210.00-221.00
400-500 lbs.	189.00-217.00
500-600 lbs.	174.00-207.00
600-700 lbs.	157.00-185.00
700-800 lbs.	155.00-166.00
800-900 lbs.	150.00-159.50

HEIFERS:

Medium and Large 1

Few 350-400 lbs.	171.00-176.00
400-500 lbs.	163.00-182.00
500-600 lbs.	158.00-186.50
600-700 lbs.	142.50-164.00
700-800 lbs.	146.50-151.50
800-900 lbs.	141.00-144.00

HOLSTEINS:

Large 3

Pkg 469 lbs.	115.50
Pkg 783 lbs.	102.00
Pkg 865 lbs.	102.00

SLAUGHTER COWS: Breaking and Boning (70-85% lean) 71.00-86.50, high dressing 84.00-95.00; low dressing 60.00-74.00. Lean (85-90%) 60.00-74.00
SLAUGHTER BULLS: Yield Grade 1-2 1240-2440 lbs 94.00-108.00; high dressing 109.00-118.00; low dressing 73.00-94.50

BRED COWS: Medium and Large 1-2 2-8 yrs 1030-1620 lbs 2nd to 3rd stage 925.00-1535.00, 1st stage 960.00-1125.00 per head

COW & CALF PAIRS: Medium and Large 1-2

BRED HEIFERS: Medium and Large 1-2 765-1150 lbs 2nd to 3rd stage 925.00-1220.00, fancy 1550.00 per head

WEST CENTRAL MISSOURI WEEKLY SUMMARY

(Kingsville, Windsor, Butler)

Receipts: 5700 Week ago: 3565 Year ago: 1955

Compared to last week, steers and heifers under 700 lbs 4.00 to 10.00 higher, spots up to 15.00 higher. Heavier weights steady. Slaughter cows 2.00 to 8.00 higher.

FEEDER STEERS:

Medium and Large 1

350-400 lbs.	215.50-224.00
400-500 lbs.	199.00-227.00
500-600 lbs.	183.00-216.00
600-700 lbs.	164.00-188.00
700-800 lbs.	153.75-175.00
800-900 lbs.	152.50-163.00
900-1000 lbs.	143.00-152.00

FEEDER HEIFERS:

Medium and Large 1

350-400 lbs.	184.50-190.00
400-500 lbs.	168.50-190.00
500-600 lbs.	156.00-189.00
600-700 lbs.	143.50-167.50
700-800 lbs.	146.75-161.00
Pkg 855 lbs.	135.00

SLAUGHTER BULLS: Yield Grade 1-2 1265-2640 lbs 92.50-104.00; high dressing 105.00-118.50; low dressing 78.50-93.50**SLAUGHTER COWS:** Breaking and Boning (70-85% lean) 68.50-84.50, high dressing 78.00-91.00; low dressing 58.00-72.00. Lean (85-90%) 56.00-73.50**REPLACEMENT COWS:** Medium and Large 1 2-8 yrs 1280-1405 lbs 2nd to 3rd stage 1100.00-1375.00 per head**COW & CALF PAIRS:** scarce**NORTHEAST MISSOURI WEEKLY SUMMARY**

(Bowling Green, Kingdom City, Palmyra)

Receipts: 2746 Week ago: 3133 Year ago: 2123

Compared to two weeks ago, steers and heifers 5.00 to 10.00 higher. Slaughter cows fully steady to firm.

FEEDER STEERS:

Medium and Large 1

450-500 lbs.	210.00-212.00
500-600 lbs.	189.00-212.00
600-700 lbs.	163.00-185.00
700-800 lbs.	159.75-170.50
800-900 lbs.	148.50-156.75

FEEDER HEIFERS:

Medium and Large 1

300-400 lbs.	171.00-185.00
400-500 lbs.	168.00-176.00
500-600 lbs.	157.00-170.00
600-700 lbs.	150.00-162.50
700-750 lbs.	148.00-150.00
800-850 lbs.	140.00-144.25

SLAUGHTER BULLS: Yield Grade 1-2 1525-2485 lbs 94.00-104.00; high dressing 107.00-132.00; low dressing couple 84.00-89.00**SLAUGHTER COWS:** Breaking and Boning, (70-85% lean) 65.00-78.50; high dressing 74.00-87.00; low dressing 56.00-66.50. Lean (85-90%) 56.00-66.00**SLAUGHTER STEERS:** Choice 2-3 136.00-140.50. Select and Choice 1-3 133.00-136.00**BRED COWS:** Medium and Large 1-2 2-4 yrs 5 hd 1328 lbs 3rd stage 1875.00; 2-8 yrs 1353-1559 lbs 2nd to 3rd stage 1525.00-1650.00 per head**SLAUGHTER HEIFERS:** Choice 2-3 135.50-139.00**NORTH CENTRAL MISSOURI WEEKLY SUMMARY**

(Macon, Unionville, Green City, New Cambria)

Receipts: 3483 Week ago: 4837 Year ago: 0

Compared to two weeks ago, steers under 600 lbs sharply higher, over 600 lbs 5.00 to 10.00 higher. Heifers mostly 4.00 to 8.00 higher, few spots as much as 15.00 higher. Slaughter cows 10.00 to 12.00 higher.

FEEDER STEERS:

Medium and Large 1

400-500 lbs.	210.00-241.50
500-600 lbs.	195.75-228.00
600-700 lbs.	167.50-191.50
700-800 lbs.	163.00-170.50
800-900 lbs.	160.00-162.60

FEEDER HEIFERS:

Medium and Large 1

350-400 lbs.	190.00-195.00
400-500 lbs.	170.00-179.00
500-600 lbs.	158.00-175.00
600-700 lbs.	149.00-157.10

SLAUGHTER BULLS: Yield Grade 1-2 couple 1855-1880 lbs 94.00-100.00**SLAUGHTER COWS:** Breaking and Boning, (70-85% lean) 66.00-77.00; high dressing 74.00-79.50. Lean (85-90%) 57.00-65.00**BRED COWS:** Medium and Large 1 2-4 yrs 1115-1235 3rd stage 1950.00, fancy 2650.00-3000.00 per head. Medium and Large 1-2 2-8 yrs 1000-1375 lbs 3rd stage 1575.00-1750.00, 1st to 2nd stage 1125.00-1150.00 per head**COW & CALF PAIRS:** Medium and Large 1-2 5-8 yrs 1175-1250 lbs with 150-300 lb calves 1550.00-1800.00; 2-4 yrs 9 pairs 1285 lbs rebred 1st to 2nd stage with over 300 lb calves 1975.00 per pair**SOUTHEAST MISSOURI WEEKLY SUMMARY**

(Jackson and Farmington)

Receipts: 1093 Week ago: 433 Year ago: 507

Compared to last week, steers and heifers 2.00 to 10.00 higher. Slaughter cows 4.00 higher. Slaughter bulls 3.00 higher.

FEEDER STEERS:

Medium and Large 1

300-400 lbs.	185.00-210.00
400-500 lbs.	170.00-197.00
500-600 lbs.	171.00-193.00
600-700 lbs.	148.00-163.00
700-800 lbs.	142.00-159.00

FEEDER HEIFERS:

Medium and Large 1

300-400 lbs.	151.00-172.00
400-500 lbs.	146.00-171.00
500-600 lbs.	142.00-164.00
600-700 lbs.	140.00-153.00
700-800 lbs.	132.00-144.00

SLAUGHTER BULLS: Yield Grade 1-2 1115-2200 lbs few 86.50-90.50; high dressing 93.00-113.50**SLAUGHTER COWS:** Breaking and Boning (75-85% lean) 65.00-77.00; high dressing 75.00-85.50. Lean (85-90% lean) 59.00-62.00**REPLACEMENT COWS:** Medium and Large 2 2-8 yrs 1115-1260 lbs 2nd to 3rd stage 850.00-1100.00 per head**COW & CALF PAIRS:** Scarce**EAST CENTRAL MISSOURI WEEKLY SUMMARY**

(Cuba, Vienna)

Receipts: 1187 Week ago: 982 Year ago: 0

Compared to last week, steers under 650 lbs 3.00 to 12.00 higher, over 650 lbs 1.00 to 3.00 higher. Heifers under 700 lbs 2.00 to 6.00 higher, over 700 lbs not tested. Slaughter cows steady to 2.00 higher.

FEEDER STEERS:

Medium and Large 1

450-500 lbs.	204.00-225.00
500-600 lbs.	174.00-200.00
600-700 lbs.	164.00-183.00
700-800 lbs.	151.25-159.50

FEEDER HEIFERS:

Medium and Large 1

400-500 lbs.	168.00-181.00
500-600 lbs.	162.00-169.00
600-650 lbs.	151.00-159.00
Few 700-750 lbs.	140.00-146.50

SLAUGHTER BULLS: Yield Grade 1-2 1480-2120 lbs 94.00-104.50, ind low dressing 82.00**SLAUGHTER COWS:** Breaking and Boning (70-85% lean) 68.00-76.00; high dressing few 79.00-81.00. Lean (85-90%) 52.00-57.00**BRED COWS:** Scarce**COW & CALF PAIRS:** Scarce**MISSOURI WEEKLY DIRECT
SLAUGHTER CATTLE REPORT 02/11/22**

Weekly Receipts: 680 Week ago: 320 Year ago: 440

Trading as of Friday morning: moderate with flat dressed sales mostly 2.00 to 4.00 higher and grid dressed sales 4.00 higher.

LIVE STEERS & HEIFERS:

Scarce

DRESSED STEERS & HEIFERS:

4 loads Thu flat 224.00

GRADE AND WEIGHT (Grid): 13 loads Thu 228.00**NATIONAL DIRECT DELIVERED FEEDER PIG REPORT****02/11/22** Receipts: 92,586 Week ago: 80,817 Year Ago: 65,466 Receipts include 38% formulated prices. Early weaned pigs 10-12 lbs. basis: Formula 40.52-84.69, weighted average 63.33. Cash 57.00-95.00, weighted average 83.47. Feeder pigs 40 pounds basis: Cash 95.00-124.00, weighted average 112.10**NATIONAL DAILY DIRECT PRIOR DAY HOG REPORTS
FOR 02/14/22****BARROWS AND GILTS (Carcass Basis):** 6395 head Base Carcass Price, 74.00-93.00, weighted average 83.69**SOWS (Live Basis):** 6937 head

300-500 lbs.	47.00-76.16
Over 500 lbs.	57.27-80.00

WHOLESALE FEEDSTUFFS PRICES 02/08/22
(DOLLARS PER TON-BULK BASIS)

Area	Soybean Hulls - Bulk	Soybean Meal 48% Solvent	Cottonseed Meal 41% Solvent	Meat Meal	Wheat Middlings
Kansas City	150.00	442.00	372.50	360.00	205.00
St. Louis	N/A	422.50	367.50	N/A	187.50

NATIONAL BOXED BEEF CUTOUT/BOXED BEEF CUTS

Date	Choice	Select	Total Loads
02/07	278.96	275.04	80
02/08	277.46	273.84	180
02/09	275.79	272.05	132
02/10	274.82	268.95	158
02/11	274.52	267.83	61
5 Day Simple Average	276.31	271.54	

Boxed Beef Cuts February 2022

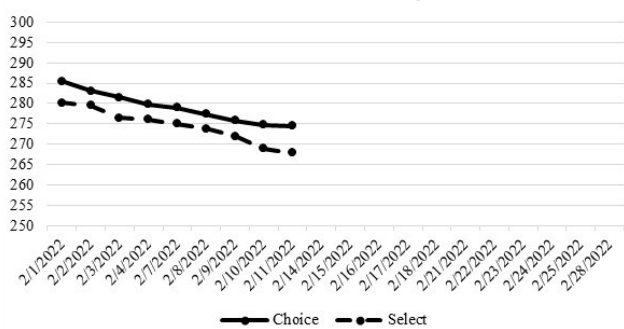

Missouri Weekly Sheep/Goat Auction Summary 02/11/22

Receipts: 348 Two Weeks Ago: 676 Last Year: 766

(All prices CWT unless noted.)

SHEEP: Feeder lambs hair Small and Medium 1-2 pkg 35 lbs 405.00; 45-50 lbs 295.00-340.00. Slaughter lambs woolled and shorn Choice and Prime 1-3 pkg 105 lbs 260.00. Choice 1-2 pkg 75 lbs 335.00; pkg 140 lbs 220.00; pkg 166 lbs 210.00. Hair Choice and Prime 1-3 pkg 41 lbs 405.00; 50-60 lbs 385.00-415.00; 60-70 lbs 365.00-385.00; pkg 74 lbs 355.00; pkg 83 lbs 300.00; pkg 97 lbs 280.00. Choice 1-2 60-70 lbs 320.00-345.00; 70-80 lbs 312.50-315.00; 80-90 lbs 275.00-280.00. Slaughter ewes Utility and Good 1-3 pkg 98 lbs 150.00; pkg 135 lbs 145.00; 150-175 lbs 145.00-160.00; pkg 200 lbs 145.00.

Replacement ewes Medium and Large 1-2 2-4 yrs 136-140 lbs exposed 225.00-231.00.

GOATS: Slaughter kids Selection 1 60-70 lbs 390.00-420.00. Selection 1-2 pkg 43 lbs 375.00; 70-80 lbs 360.00-370.00. Selection 2 pkg 62 lbs 345.00.

WEEKLY COMMODITY GRAIN FUTURES TRENDS

Compared to last Friday, Soybeans 0.28 to 0.42 higher, Wheat 0.34 to 0.37 higher, Corn 0.21 to 0.31 higher, KC Wheat 0.36 to 0.39 higher, Soybean Meal 12.20 to 16.70 higher.

Daily Grain Futures Closes

	Mon.	Tues.	Wed.	Thu.	Fri.
Soybeans					
Mar	1581 3/4	1569	1594 3/4	1574 1/4	1583
May	1586 1/4	1572 1/2	1595 1/2	1576 1/2	1586 1/4
Jul	1580	1568 1/2	1590 1/4	1571 1/4	1581
Aug	1540 3/4	1533	1556	1540 1/4	1548 1/2
Sep	1461	1456 1/2	1481 1/2	1470 3/4	1481 3/4
Wheat					
Mar	768 3/4	778 3/4	785	771 1/2	797 3/4
May	776	784	791	778 3/4	804
Jul	770 1/2	777	786	775	798 1/2
Sep	772 1/2	777 3/4	787 1/4	776	798 1/4
Dec	777 1/2	782 1/4	791 1/2	779 3/4	801 1/4
Corn					
Mar	635 1/4	632 1/4	646 3/4	641 3/4	651
May	637 1/4	634	646	640 1/2	650 1/2
Jul	633 3/4	630 1/4	640 1/2	635	645 1/4
Sep	595 1/2	595 3/4	601 1/2	597	607 1/2
Dec	581	582	588 1/2	584 3/4	594 3/4
KC Wheat					
Mar	791 3/4	801 1/4	815	801	824 1/4
May	796	804 1/2	816 3/4	803 3/4	827
Jul	798	806 1/2	818 1/2	805 1/2	827 3/4
Sep	802	810 1/4	822	809	831
Dec	810 1/2	819	830	816 3/4	838
SB Meal					
Mar	452.80	454.10	461.90	454.00	456.60
May	451.90	453.70	460.70	451.80	454.00
Jul	449.70	452.80	459.60	450.60	452.60
Aug	437.60	442.10	449.20	440.80	442.90
Sep	420.20	425.30	432.90	427.40	429.20

WEEKLY COMMODITY FUTURES TRENDS

Compared to last Friday, Live Cattle 0.13 to 0.70 lower, except Oct 0.50 higher, Lean Hogs 2.15 to 3.48 higher, Feeder Cattle Mar 0.12 higher, others 0.22 to 0.72 lower.

Daily Futures Closes

	Mon.	Tues.	Wed.	Thu.	Fri.
Cattle					
Feb	141.82	141.97	142.90	142.35	141.87
Apr	146.40	146.17	147.82	146.87	146.17
Jun	141.10	141.25	142.47	141.60	141.12
Aug	139.80	140.12	141.07	140.25	139.92
Oct	144.32	144.72	145.77	145.07	145.20
Lean Hogs					
Feb	87.70	90.32	90.22	90.17	90.50
Apr	101.27	103.80	104.77	103.42	102.22
May	104.82	107.50	108.95	107.70	106.40
Jun	110.37	112.75	114.50	113.52	112.20
Jul	109.70	111.47	113.17	112.65	111.60
Fdr Cat					
Mar	165.02	166.87	168.27	166.72	166.22
Apr	170.27	171.77	172.57	171.75	170.70
May	174.72	175.90	176.72	175.87	174.75
Aug	184.60	185.15	186.05	185.05	184.70
Sep	186.25	186.72	187.50	186.32	186.17
Milk					
Feb	20.80	20.69	20.66	20.74	20.80
Mar	21.93	21.68	22.04	22.11	22.68
Apr	22.10	21.89	22.51	22.55	22.94

WEEKLY LIVESTOCK SLAUGHTER 02/12/22

	Cattle	Hogs	Sheep
Week to Date:	659,000	2,516,000	27,000
Last Week:	639,000	2,445,000	29,000
Last Year:	606,000	2,643,000	37,000

Explanatory Notes: Stage - Represents estimated lambing/kidding period (Open, Exposed, Bred, Fall = Sep-Nov, Win = Dec-Feb, Spr = Mar-May, Sum=Jun-Aug

Missouri Weekly Cattle Auction Summary 2/14/22

Receipts: 16,402 Week ago: 23,833 Year ago: 9691

Compared to last week feeders under 750 lbs. sold 5.00 to 10.00 higher, weights over 750 lbs. sold firm to 5.00 higher. The supply was light, as many early week sales were still dealing with poor road conditions in the country, following the winter storms from the week previous. Demand was good to very good with the best demand for mid to lighter weights that are suitable for grazing once grass arrives. Although the overall offering was light this week, the market was good for those that got cattle to town several 5 wt. steers got well pass the 200.00 mark and 8 wt. steers once again passed the 160.00 mark. Boxed beef cutouts continued the seasonal decline, choice closed on Friday at 274.52, down 5.29 and select at 267.83, down 8.22 compared to the previous week. Negotiated feedlot sales saw the largest volume of this calendar year so far, over 102K head were reported as of Friday afternoon. Live sale were mostly at 140.00-142.00 and dressed sales most at 224.00, although there was sales on both side of those numbers that should be about where the averages fall for the week. Slaughter was also very good last week with estimated data showing the largest week of the year so far as well at 659,000 head, of course actual data on those number runs two weeks behind. The Missouri Stocker Formula consist of 3191 head with a weighted average weight of 546.68 and a price value of 189.51, 7.69 higher than the previous week.

MISSOURI GRAIN WEEKLY TRENDS

Compared to last Friday, Soybeans 0.19 to 0.31 higher, Wheat 0.09 to 0.35 higher, Corn 0.26 to 0.31 higher, Sorghum 0.30 to 0.31 higher.

Area	#1 Soybeans	#2 Soft Wheat	#2 Corn	#2 Grain Sorghum
<u>Kansas City</u>				
Friday**	15.49-15.64	7.26	6.26-6.31	6.36
Monday	15.77-15.92	7.32	6.40-6.45	6.50
Tuesday	15.64-15.79	7.42	6.37-6.42	6.47
Wednesday	15.90-16.05	7.48	6.52-6.57	6.62
Thursday	15.69-15.84	7.35	6.47-6.52	6.57
Friday	15.73-15.83	7.61	6.56-6.61	6.66
<u>St. Louis</u>				
Friday**	15.91-15.93	7.78-7.83	6.53	5.91-6.01
Monday	16.22-16.23	7.84-7.89	6.65-6.68	6.05-6.15
Tuesday	16.08-16.10	7.94-7.99	6.62-6.65	6.02-6.12
Wednesday	16.35-16.38	8.00-8.05	6.79-6.80	6.17-6.27
Thursday	16.16-16.17	7.66-7.87	6.74-6.75	6.12-6.22
Friday	16.18-16.24	7.92-8.13	6.70-6.84	6.21-6.31
<u>Central</u>				
Friday**	15.54-15.64	—	6.31	—
Monday	15.82-15.92	—	6.45	—
Tuesday	15.69-15.79	—	6.42	—
Wednesday	15.95-16.05	—	6.57	—
Thursday	15.74-15.84	—	6.52	—
Friday	15.83-15.93	—	6.61	—
<u>S.E. MO</u>				
Friday**	15.76-15.84	—	6.39-6.51	—
Monday	16.06-16.14	—	6.53-6.65	—
Tuesday	15.89-15.99	—	6.50-6.62	—
Wednesday	16.15-16.26	—	6.68-6.77	—
Thursday	15.92-16.05	—	6.63-6.72	—
Friday	16.03-16.14	—	6.71-6.76	—

(PRICES PER BUSHEL) *NEW CROP **PREVIOUS WEEK'S PRICES
Most locations not providing cash wheat bids at this time, due to temporary transportation issues.

Afternoon National Slaughter Cattle Review for 02/11/22

Thus far for Friday negotiated cash trading has been limited on light demand in Nebraska and the Western Cornbelt. Not enough purchases for a market trend. Negotiated cash trading has been at a standstill in the Southern Plains. The last reported market in the Southern Plains was on Wednesday with live purchases at 140.00. In Nebraska on Wednesday live purchases traded at 140.00 and on Thursday dressed purchases traded at 224.00. In the Western Cornbelt on Thursday live and dressed purchases traded from 141.00-142.00 and at 224.00, respectively.

Negotiated Cash Sales:					
Confirmed:	3844	Week Ago:	5250	Year Ago:	8539
Week to date:	102,022	Week Ago:	95,341	Year Ago:	72,903

Live Basis	Steers	Heifers
Over 80% Choice	141.00-144.00, avg 142.82	140.00-143.00, avg 141.92
65-80% Choice	-	-
35-65% Choice	-	-
0-35% Choice	-	-
Total All Grades	141.00-144.00, avg 142.82	140.00-143.00, avg 141.92
Dressed Basis		
Over 80% Choice	224.00	224.00
65-80% Choice	-	-
35-65% Choice	-	-
0-35% Choice	-	-
Total All Grades	224.00	224.00

MISSOURI WEEKLY HAY SUMMARY 02/10/22

The weather roller coaster ride continues in the state. After last week's winter storm and temperatures on either side of zero, the sun returned and much of the state saw 60 degrees again this week. As one can imagine, it melted the snow and brought the return of mud. Hay interest is moderate to light as has been the case for a while. The best demand being from smaller volume interest who want a few small squares or a round bale to set out. There is still a lot of round bales setting out in fence rows and most farmers that produce any hay have ample supplies still at this time. Hay prices mostly steady. The Missouri Department of Agriculture has a hay directory visit <http://mda.mo.gov/abd/haydirectory/> for listings of hay <http://agebb.missouri.edu/haylst/>

Alfalfa - Supreme 200.00-250.00, small square 8.00-12.00 per bale
Alfalfa - Premium 160.00-200.00
Alfalfa - Good 120.00-160.00, small square 5.00-9.00 per bale
Alfalfa - Fair 100.00-125.00
Alfalfa/grass mix - Good/Premium small square 6.00-8.00 per bale
Mixed grass - Good/Premium 80.00-140.00
Mixed grass - Fair/Good 60.00-100.00, small square 4.00-6.00 per bale
Mixed grass - Fair 25.00-55.00 per large round bale
Wheat straw - 4.00-6.00 per small square bale